



Anson Road NW2

Parkheath
Sold on Service





Anson Road, NW2

£525,000

Leasehold

- Bright and airy one bedroom apartment
- Set within an elegant detached red-brick Victorian conversion
- Impressively high ceilings throughout
- Sleek contemporary eat-in kitchen
- Stylish modern three-piece bathroom
- Generous 11'6" master bedroom
- Charming bay-fronted reception room with large sash windows
- Conveniently located to Cricklewood Thameslink, Kilburn Underground station and Willesden Green Underground station (Jubilee Line)
- Short stroll to Gladstone Park and the peaceful Mapesbury Dell
- EPC Rating: C, Council Tax: Brent band C

Belsize Park/Hampstead
208 Haverstock Hill
NW3 2AG
Sales 020 7431 1234
Lettings 020 7431 3104
nw3@parkheath.com

South/West Hampstead
192 West End Lane
NW6 1SG
Sales & Lettings
Tel 020 7794 7111
192@parkheath.com

Kensal Rise
54-56 Chamberlayne Rd
NW10 3JH
Tel 020 8960 4845
kensal@parkheath.com

Property Management
192 West End Lane
NW6 1SG
020 7433 6174
pm@parkheath.com

Parkheath
Sold on Service

Brent Tax band C

www.parkheath.com

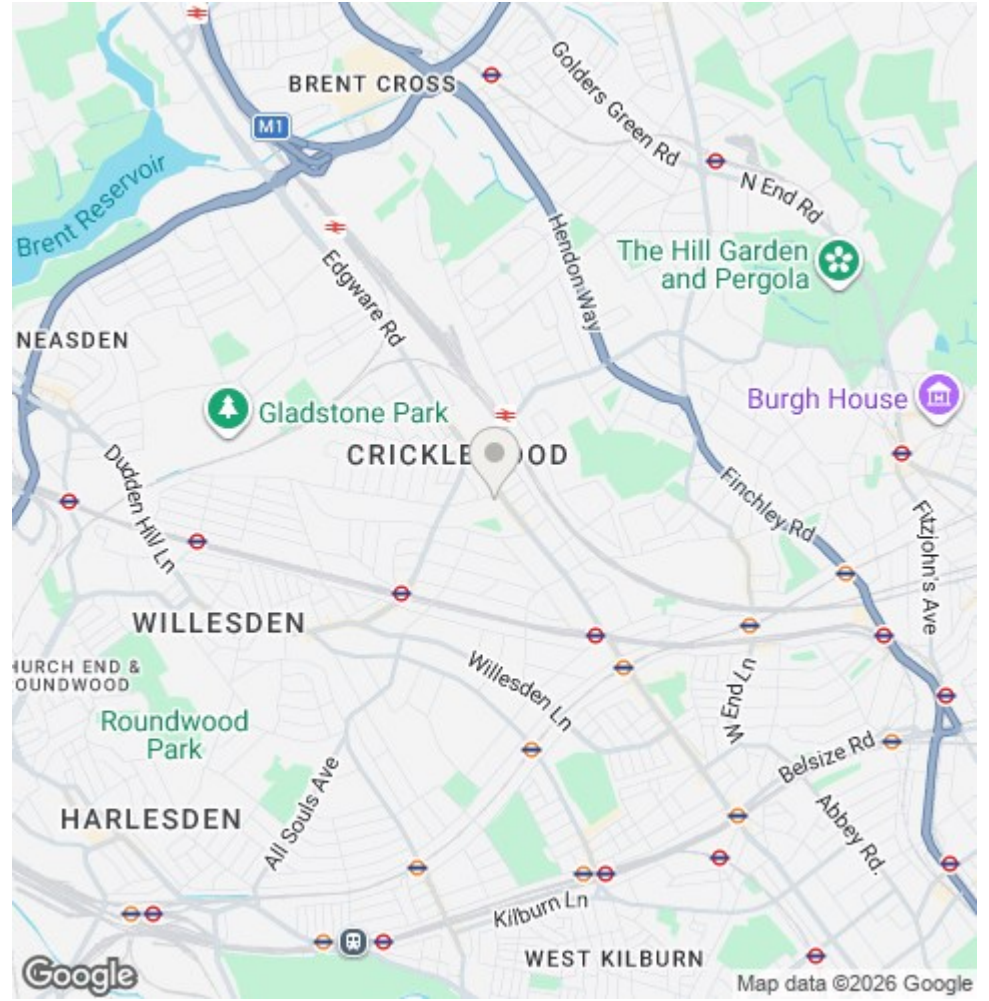
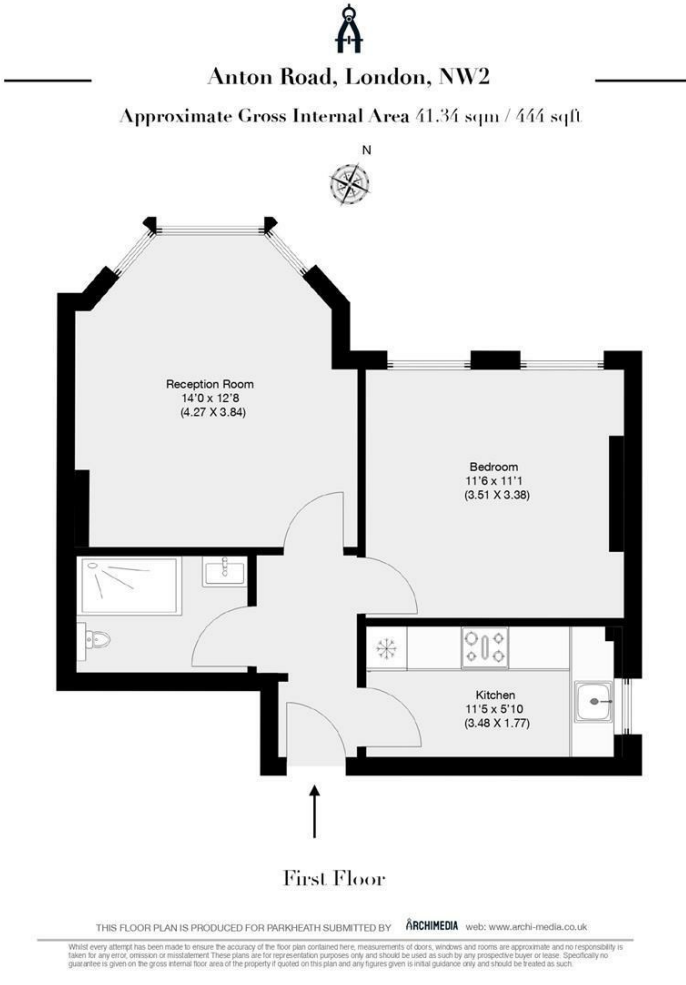

The particulars do not constitute part of an offer or contract. The particulars, including text, photographs and plans, are for the guidance only of prospective purchasers/tenants and must not be relied upon as statements of fact. The descriptions provided therein represent the opinion of the author and whilst given in good faith should not be construed as statements of fact. Nothing in these particulars shall be deemed a statement that the property is in good condition or otherwise or that any services or facilities are in good working order. All measurements are approximate